

<b>P&amp;T Bygningstjenesten</b>				
Anker Heegaardsgade 4 Postboks 335 1503 København V Telefon 33 93 24 23				
SAG	HASLEV POSTKONTOR	SAG NR		
MATR NR				
EMNE	SITUATIONSPLAN	TEGN NR	<b>(99) 1.001</b>	
MÅL	1:200	SIGN	FD/BO	REV NR OG DATO
				1980.01.02 22.01.1991

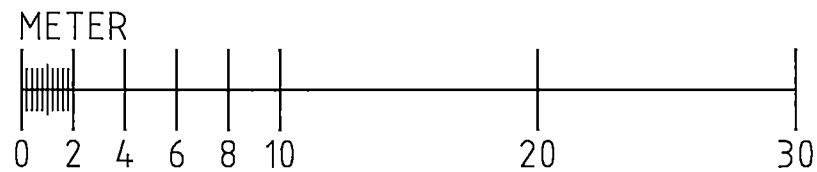

*2. side*

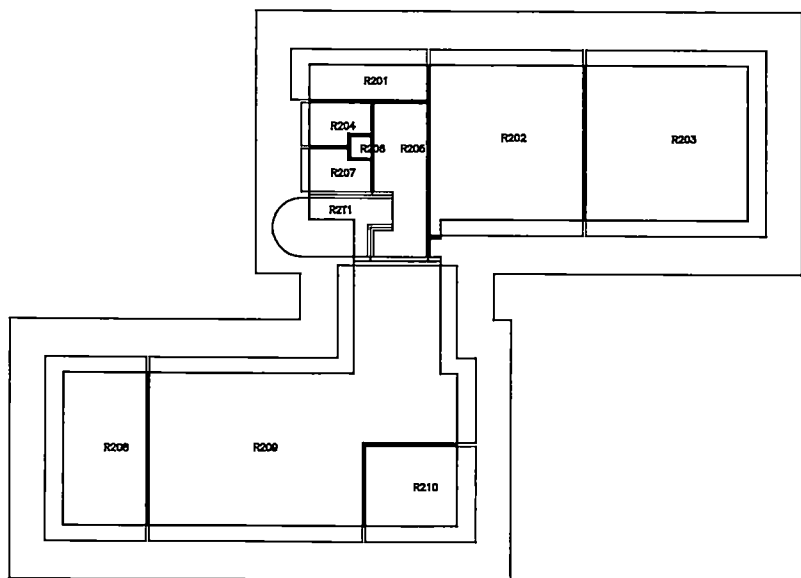

BYGNING ADR. MATR. NR.	4690 Haslev Postkontor Stationspladsen 3, 4690 Haslev Haslev By, Haslev matr.	BYGNING NR: 01	EJENDOM NR: 4690
EMNE	TEGN. NR.		

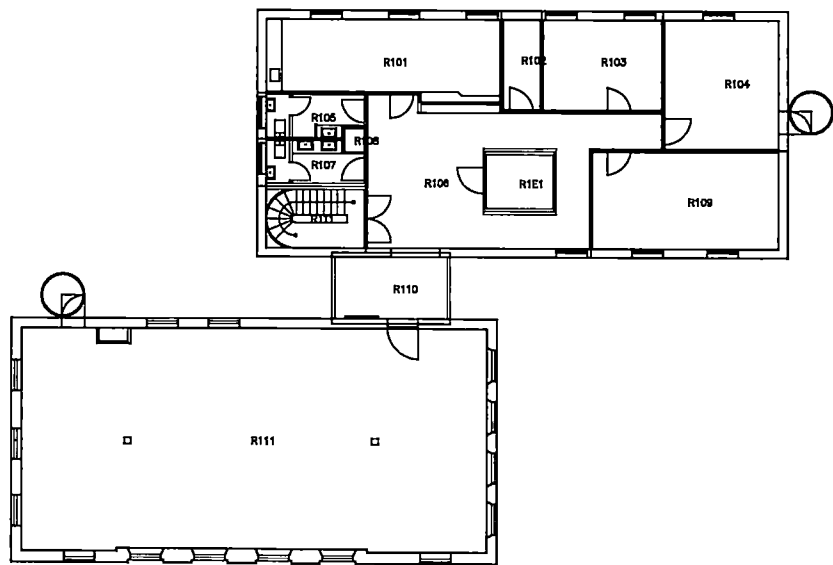

1. sal



BYGNING	4690 Haslev Postkontor	BYGNING NR:	01	EJENDOM NR:	4690
ADR.	Stationspladsen 3, 4690 Haslev				
MATR. NR.	Haslev By, Haslev matr.				
EMNE		TEGN. NR	01/01/17		

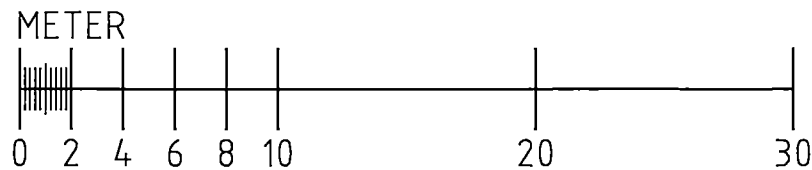
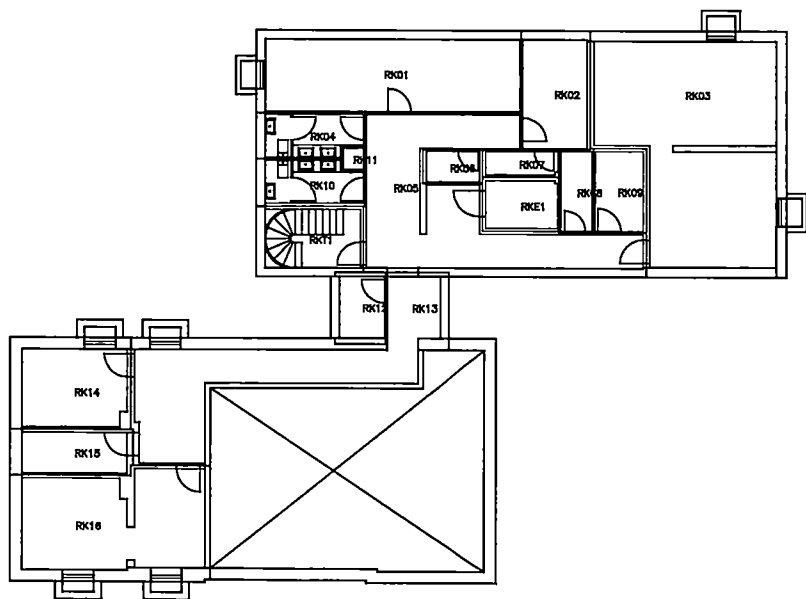

*hald*



BYGNING	4690 Haslev Postkontor	BYGNING NR:	01	EJENDOM NR:	4690
ADR.	Stationspladsen 3, 4690 Haslev				
MATR. NR.	Haslev By, Haslev matr.				
EMNE	.....	TEGN. NR.	11/2017		

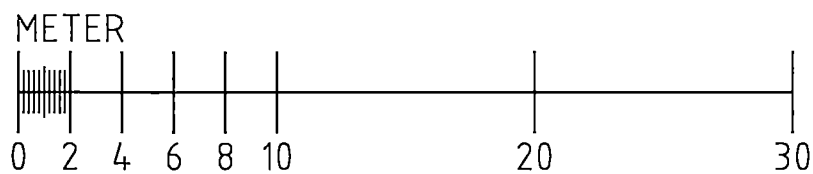
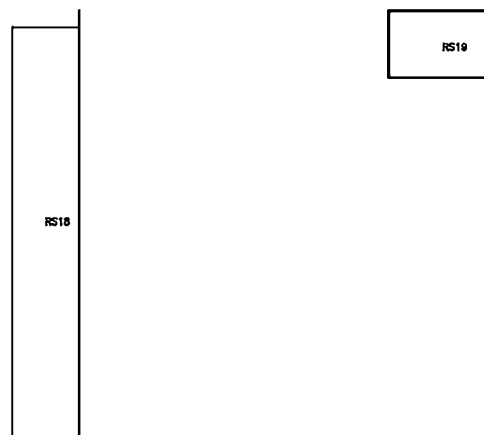
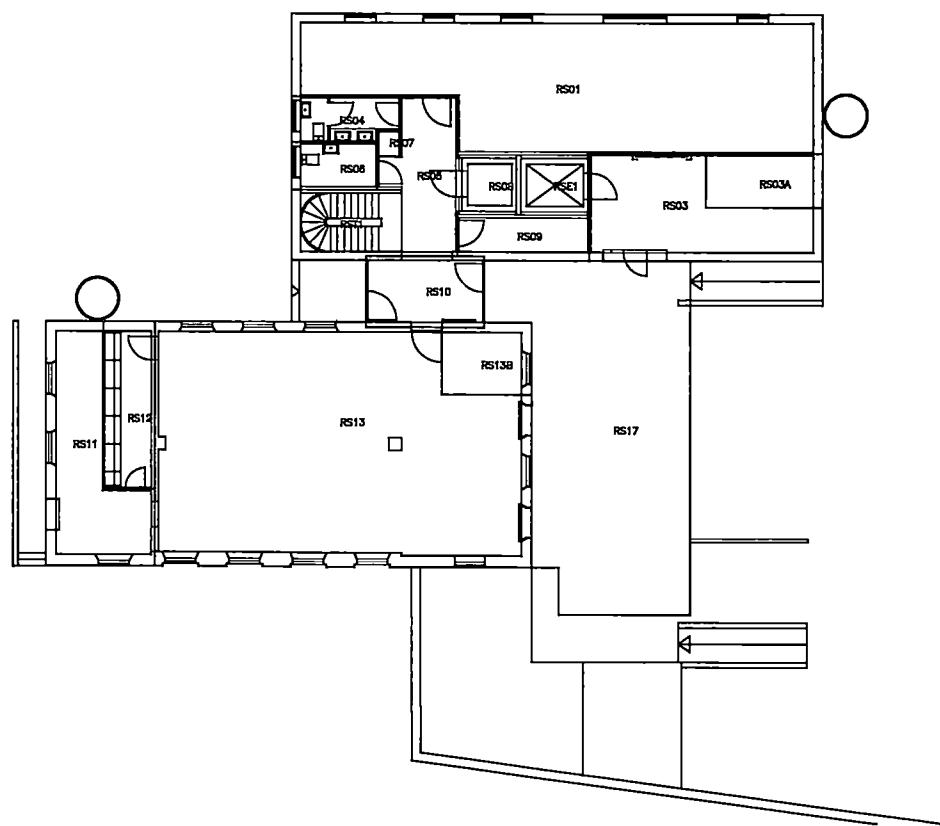
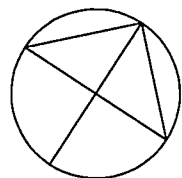

*Stue Rm*

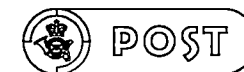

BYGNING	4690 Haslev Postkontor	BYGNING NR:	01	EJENDOM NR:	4690
ADR.	Stationspladsen 3, 4690 Haslev				
MATR. NR.	Haslev By, Haslev matr.				